

Pipeline Replacement Project

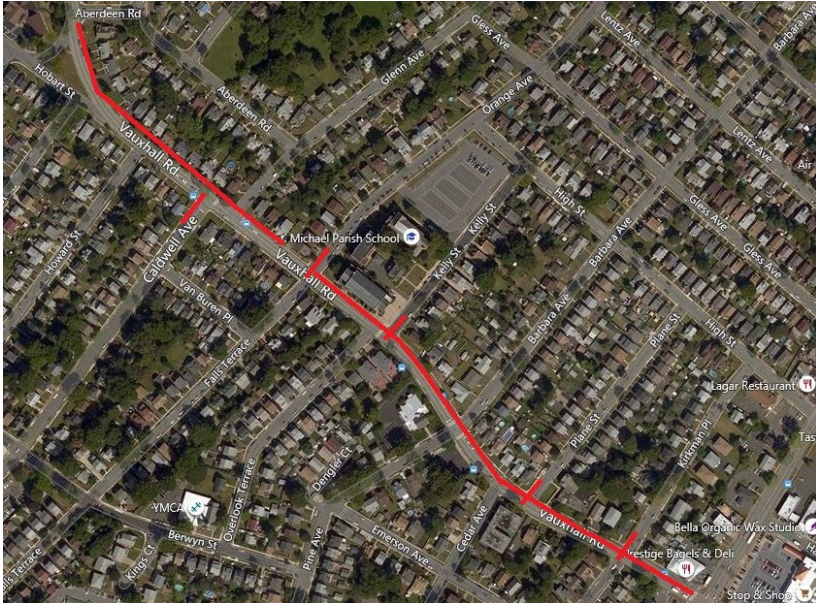

Project map, affected streets highlighted in red (above)

VAUXHALL ROAD (ABERDEEN ROAD TO STUYVESANT AVENUE)

Elizabethtown Gas is improving our natural gas pipeline system that provides safe and reliable natural gas to more than 292,000 customers across northern New Jersey.

The work in this neighborhood is part of the company's ongoing pipeline replacement program to replace aging natural gas mains and services with new, durable plastic. In many cases, gas meters will be relocated from the inside of homes and businesses to the outside. Relocating the gas meter outside provides enhanced safety and reliability, easier access to gas meters in the event of an emergency or natural disaster, and additional convenience in meter maintenance without the need for customers to be present.

Our Commitment

We take great care in implementing construction practices that limit disturbances to homeowners and businesses and we understand your time is valuable. We appreciate your patience and thank you for allowing us to provide you with safe and reliable natural gas service.

City
Union

County
Union

Streets Directly Affected

Caldwell Avenue
Kelly Street
Kirkman Place
Orange Avenue
Plane Street
Vauxhall Road

Project Scope

Replacing and upgrading natural gas infrastructure including:

- Replacing aging gas mains with new, durable plastic pipe
- Relocating gas meters from inside homes and businesses to outside, and replacing service lines from the gas main in the street to the building

Not Currently an Elizabethtown Gas Customer?

Now is the time to consider making the switch to natural gas for your home or business!

Determine your potential savings with our home heating savings calculator at elizabethtowngas.com/switch or call **844.886.8488** to speak with a representative who can help put you on the path to energy savings.

Project Information

Hotline: 866.767.5558
Email: etgprojects@sjindustries.com

elizabethtowngas.com/neighborhood

